

Plat of Survey

Being a part of the East half (1/2) of the Northwest fractional quarter (1/4) of Section 5, Township 6 North, Range 3 East, Pulaski Township, Williams County, Ohio.

Seller... Thomas J. Culler DB 300 Pg. 653
 Buyer...

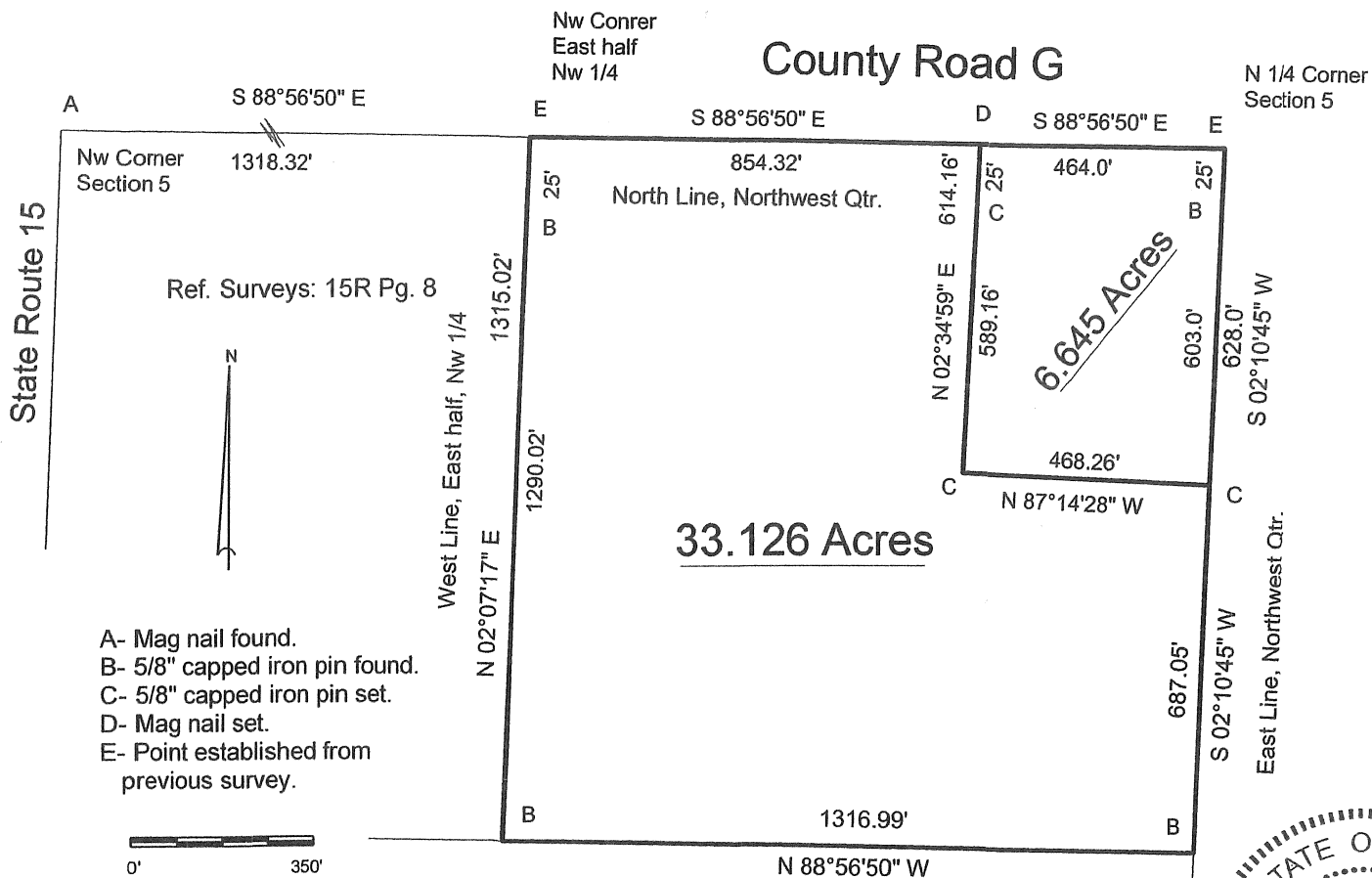

- A- Mag nail found.
- B- 5/8" capped iron pin found.
- C- 5/8" capped iron pin set.
- D- Mag nail set.
- E- Point established from previous survey.

I do hereby declare that I surveyed the premises and prepared the above plat and that said plat is correct to the best of my knowledge and belief.

All dimensions are shown in feet and decimal parts thereof. This survey has been recorded in Volume Page of the Williams County Record of Surveys.

28R 281

TC-8-25-22

Thomas J Henry, Registered Surveyor No. 6787

